

# TRIGGER GUN - MV925

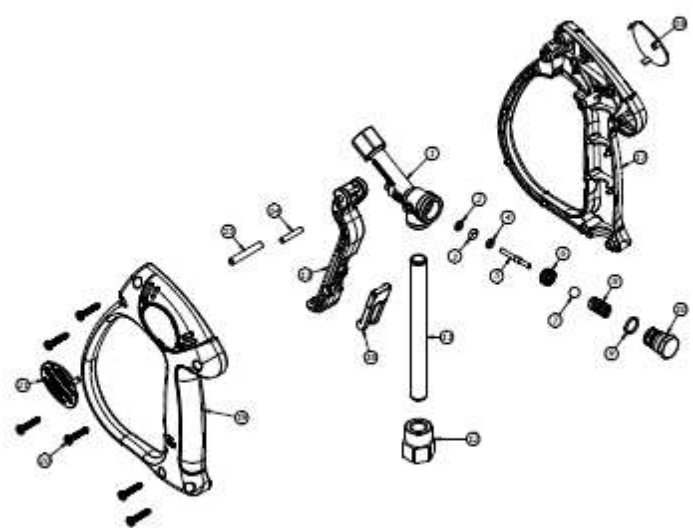

P/N	RATED			INLET	OUTLET	BY-PASS	REPAIR KIT
	FLOW	PRESSURE	TEMP				
	lpm	bar	°C				
4012205000	30	280	150	3/8 F	1/4 f	-	4019900025



Num.	Codice	Descrizione Completa	Quant.	AB1	AB2	AB3
1	000015001	CORPO MV925 Ø 1/4 F	1			
2	000117	A.L. 2,00x 2,40x,30 TR	1	X		
3	000140	GRAN. 2,00x2,40x 104 WITOM 75 NERO	1	X		
4	00000004	ROVELLA 2 X 2 X 1,5 OTTONE	1	X		
5	00000004	PERNO PEROSPERA MV925	1	X		
6	010000040	GRUP. PIGNON. CONDITA CON GR. NER. 60	1	X		
7	100017	SPERA 3/16 Ø26 ABO. 400C. NRO. 50. N. 60	1	X		
8	00000002	MELLA JROX 2,7 X 6,4 X 26,5	1			
9	011000000	GRUP. 1.5001 NRO. 60 NERO	1	X		
10	10000000	TAPPO MV 925 VORL. STANDARD	1			
11	10000004	TUBO 1,100 MM ZINCATO Ø 1/4" N	1			
12	00000002	RACCORDO ENTR. Ø1/4 3/8 F	1			
13	10000000	LITRA MV 925 NERA	1	X		
14	00000005	PERNO PER LITRA MV925 0,50x2,00x20	1	X		
15	00000007	PERNO PER LITRA MV925 Ø3,00x10	1	X		
16	010000020	SCOCIA MV925 - ROSSA -	1	X		
17	000000047	SCOCIA MV 925 DESTRA NERA	1		X	
18	00000009	TARGHETTA MV 925 DESTRA ROSSA	1		X	
19	00000008	SCOCIA MV 925 SINISTRA NERA	1		X	
20	010000010	VITE ALPINE 4 X 8 Ø 3,50	8		X	
21	100000020	TARGHETTA MV 925 SINISTRA ROSSA	1		X	

